Evergreen Area Sanitation District Boundaries

January 2019

Legend

Districts

- Evergreen Metropolitan
- Kittredge Sanitation and Water
- West Jefferson County Metropolitan

N
W E
S

2,640 1,320 0 2,640 Feet

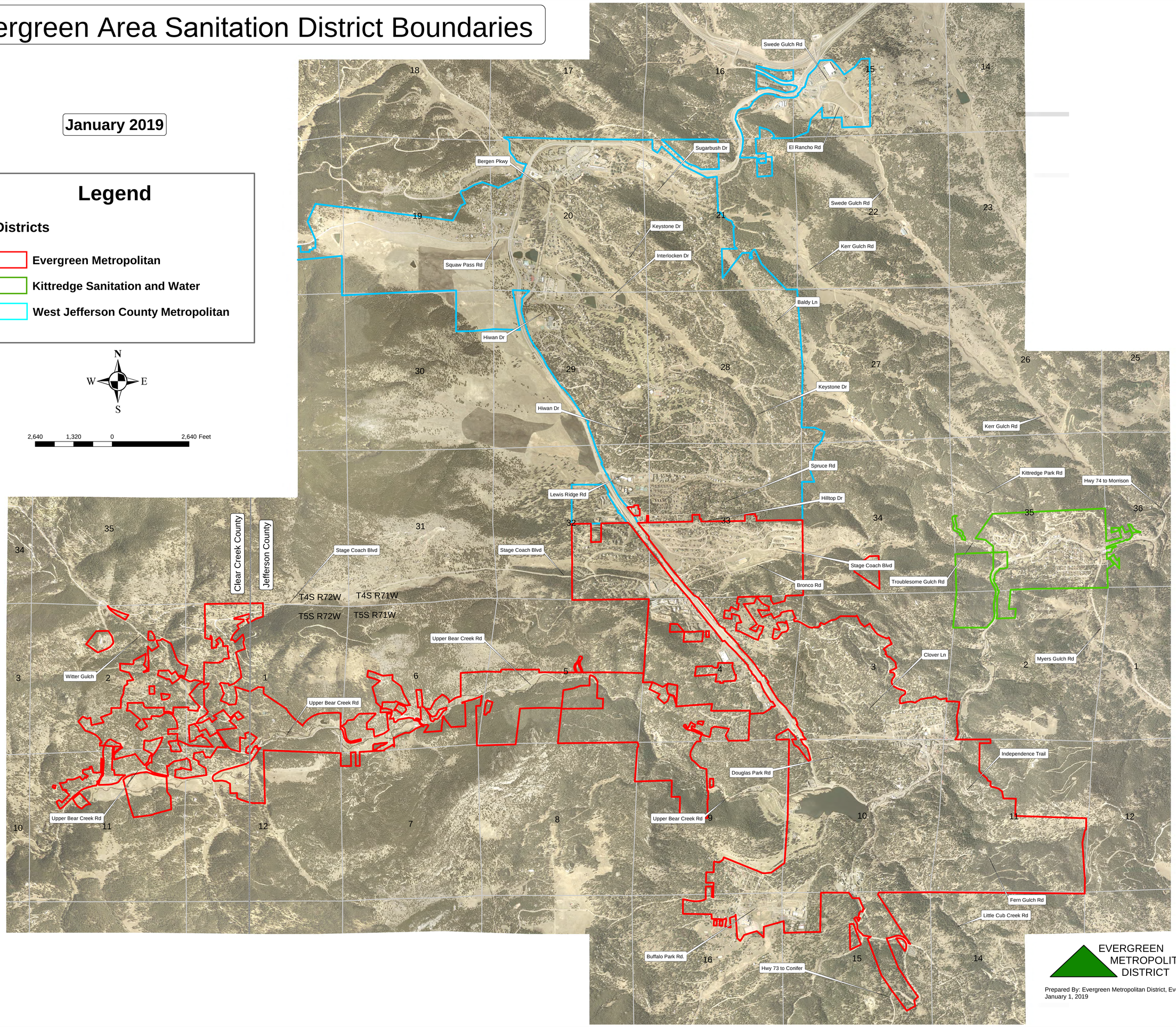

EVERGREEN METROPOLITAN DISTRICT

Prepared By: Evergreen Metropolitan District, Evergreen, CO
January 1, 2019